

PLAT OF SURVEY

-OF-

LOT 88, H.E. WELLS ADDITION TO THE CITY OF LAKE GENEVA, LOCATED IN THE EAST 1/2 OF THE NORTHEAST 1/4 OF SECTION 1, TOWNSHIP 1 NORTH, RANGE 17 EAST IN THE CITY OF LAKE GENEVA, WALWORTH COUNTY, WISCONSIN.

SURVEY FOR: DAVE CLARK

SURVEY ADDRESS: 351 LAURIE STREET

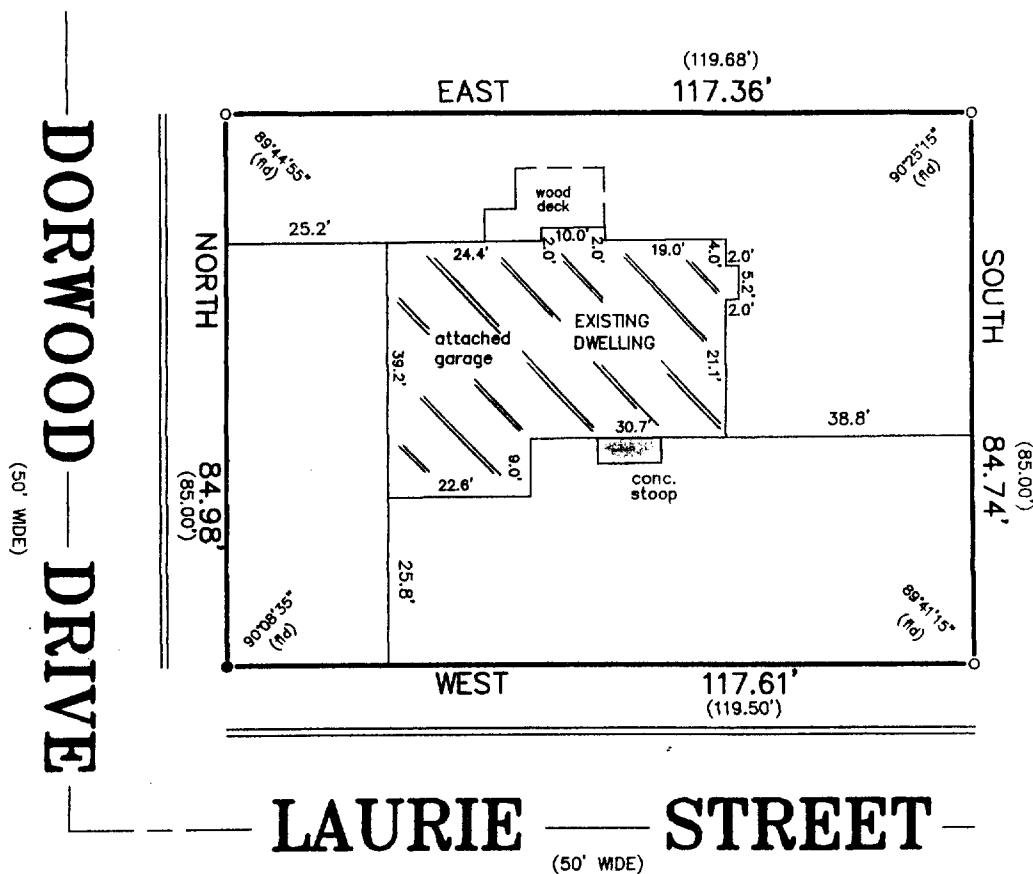

LEGEND

- FOUND IRON PIPE
- SET IRON PIPE

SCALE

1" = 30'

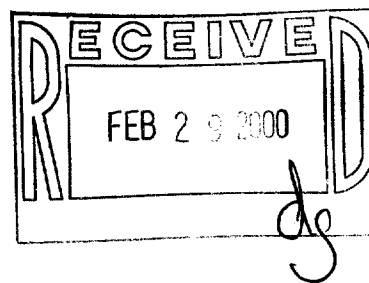

"I hereby certify that I have surveyed the above described property and that the above map is a correct representation thereof and shows the size and location of the property, its exterior boundaries, the location of all visible structures and dimensions of all principal buildings thereon, boundary fences, apparent easements, roadways and encroachments, if any."

"This survey is made for the use of the present owners of the property, and those who purchase, mortgage, or guarantee the title thereto within one year from date hereof."



THIS IS NOT AN ORIGINAL PRINT
UNLESS THIS SEAL IS RED.



B.W. SURVEYING

412 N. PINE STREET
BURLINGTON, WI 53105
(414)-767-0225

Franklin J. Lehman
FRANKLIN J. LEHMAN S-2211

10-4-99

DATE

4206

JOB NUMBER

ZWE-88

007-1883